

FILED  
GREENVILLE CO. S. C.  
APR 4 1 59 PM '86  
JONNIE S. TANKERSLEY  
R.M.C.

# PROPERTY OF PLANTERS SAVINGS BANK

MRS. HETTIE B. BARTON PLACE.  
GREER, S.C.

NEAR HIGHLAND

HIGHLAND TOWNSHIP

GREENVILLE COUNTY

SOUTH CAROLINA

SCALE: 1" = 250 FEET

MARCH 19 1935

SURVEYED AND SUB-DIVIDED MAR. 15 1935

H. S. BROCKMAN, SURVEYOR  
GREER, S. C.

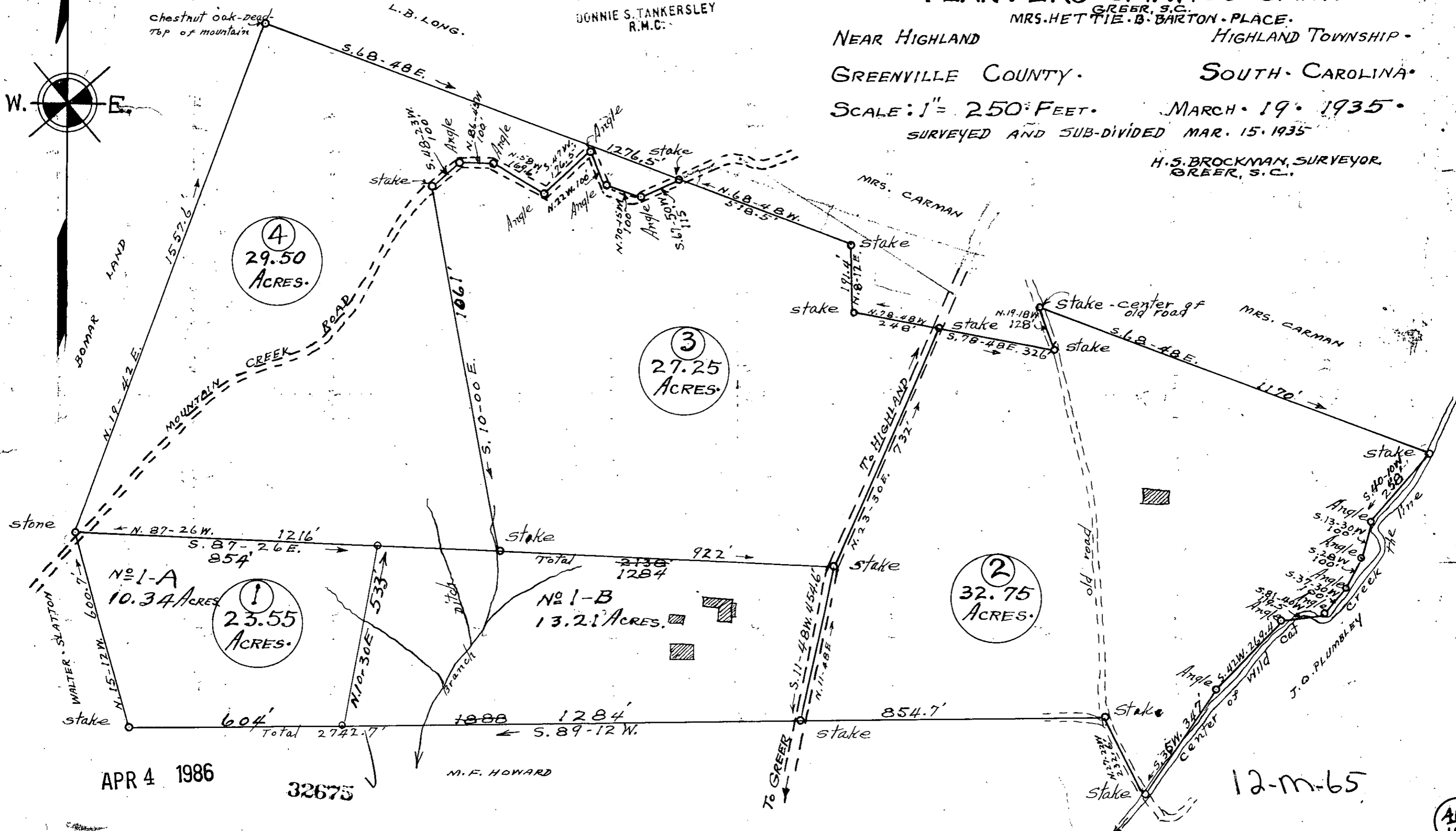
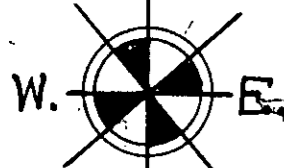

APR 4 1986

32675

M. F. HOWARD

12-m-65

AR 113

MICROFILMED

1 AP 486 1270

5.0001